

# ePals and iEARN

Akamatsu Atsuko  
Takamori High School, Iwakuni, Yamaguchi, Japan

## ePals Sign Up

## ePals Registration

## ePals My Profile

COUNTRY	JAPAN	LANGUAGES	JAPANESE, ENGLISH
GRADE LEVEL	HIGH SCHOOL	AVERAGE SALARY	21-30
TURNOVER AND RATES	15 - 17	INTERESTS IN	CULTURAL EXCHANGE
TYPE OF SCHOOL	PUBLIC	TEACHER SINCE	1987
NAME OF SCHOOL	TAKAMORI HIGH SCHOOL	EMAIL ADDRESS	CULTUREPOSTER@GMAIL.COM
SUBJECTS	ENGLISH/LANGUAGE ARTS		
SPECIAL INTERESTS	ESL		

**ABOUT**

I have helped my students communicate with students in other countries for many years. I think it is very important for students learning foreign languages to work with students in other countries. It is inspiring for students to exchange emails or posters about traditional cultures, school lives, peace, environmental issues and so on with students living in different cultural backgrounds. My students are 1st, 2nd and 3rd year students of Takamori High School. They are 15, 16, or 17 years old in April of 2021. I have 25 to 30 students in one class. As for my plan of topics for my students to write about, they are going to write about self introduction, health, Japanese culture, and peace. If it is possible to exchange our students' mails about one or more topics like these, would you please tell me how many students might be able to join this exchange? I am looking forward to your reply!

### ePals Filters

### ePals Search

### ePals Connect

Invite Angela H to Connect

Include a personal note.

I'd like to add you to my network on the ePals Global Community.

SEND INVITE

### ePals Connections

### ePals Incoming

<p><b>Sonia M</b></p>  <p>KHARAGPUR INDIA</p>	<p><b>Tania M</b></p>  <p>MIDNAPUR(WEST),... INDIA</p>
<p>SUBJECTS Reading, Art, English/L...</p> <p>AGES 4-16</p> <p>LANGUAGES English</p>	<p>SUBJECTS Math, Science</p> <p>AGES 10-16</p> <p>LANGUAGES Bengali, Hindi, English</p>
<p>ACCEPT IGNORE</p>	<p>ACCEPT IGNORE</p>

### ePals Writing an Email

TO:  Trishya L. +

SUBJECT:

YOUR MESSAGE

**B** **I** **U**      

To attach files drag & drop here or select them from your computer.

SEND MESSAGE CANCEL

### ePals New Message

New ePals message waiting! [View message](#)

**ePals Support**  
To: 自分

10月26日(火) 14:14 (2日前)

英語 → 日本語 ← [メッセージを翻訳](#) [次の言語で検索にする](#) 英語 ×

Atsuko A,

Fozia S has sent you a message on the ePals Global Community!

[View message](#)

### ePals Reading the Message and Reply

**ePals** BY CHECK HERE! CONNECTIONS COLLABORATIONS  ATSUKO A

My Messages COLLABORATIONS CONNECTIONS MESSAGES PROFILE LOG OUT

New All Messages  Trash  Reply  Reply All  Trash < Prev Next >

Messages

OLDER

Sent  Fozia S  
intercultural  
Hello Atsuko! Hope you are doing very well! Dad...

Trash  Fozia S  
To: Atsuko A  
October 26, 2021 02:14 PM

Moderation  Jack C  
New Pen Pal Exchange invitation pe...

In  Hagit G  
New Experience Invitation p...  
Dear Atsuko! Something is always better than n...

Out  Hagit G  
New Experience Invitation pending

intercultural

Hello Atsuko

Hope you are doing very well!  
Did you think of any intercultural activities for this year? if yes, then I would like to be your partner school!

Do let me know.

## ePals Projects

## iEARN

## iEARN Top Page

## iEARN "Join"

### iEARN Login

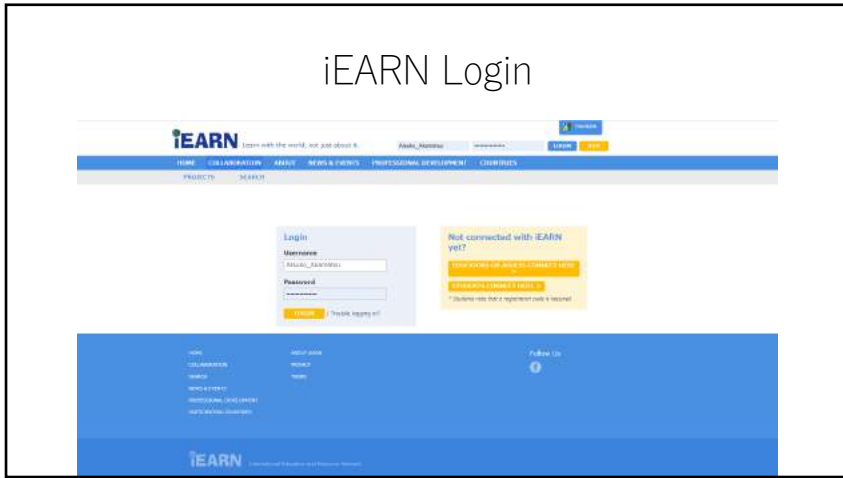

### iEARN Collaboration

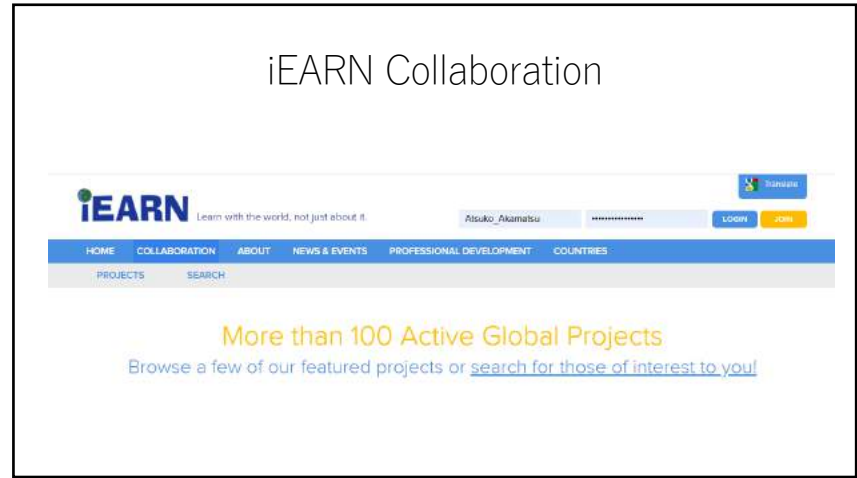

### iEARN Search

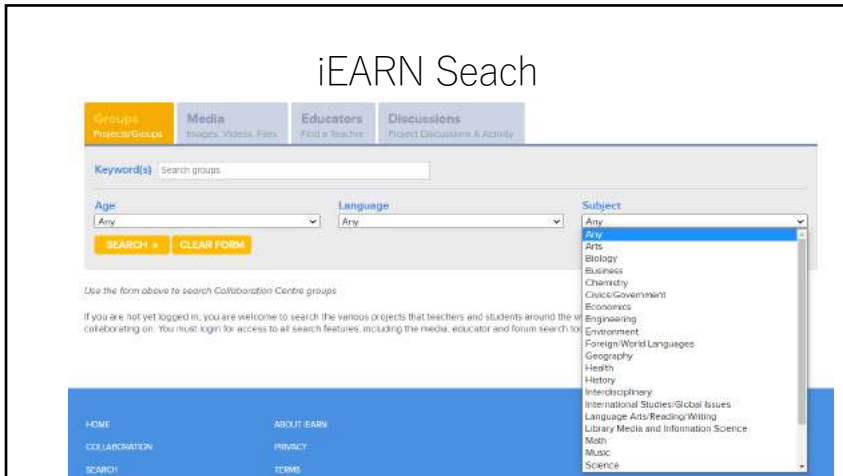

### iEARN Projects

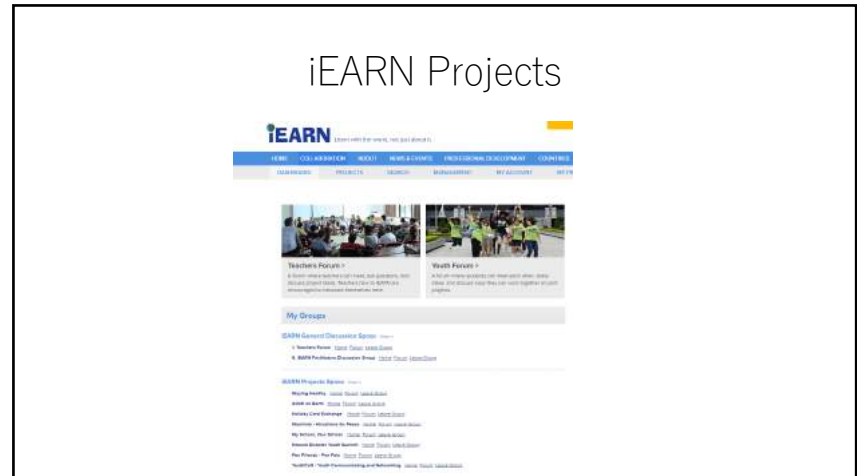

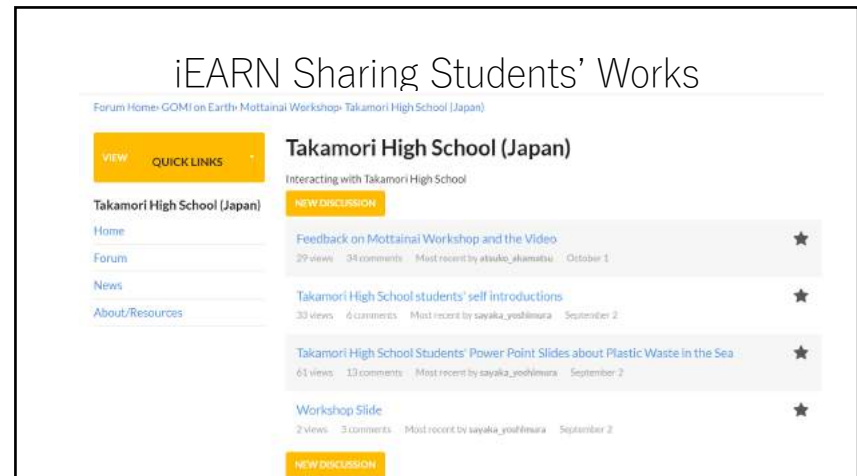
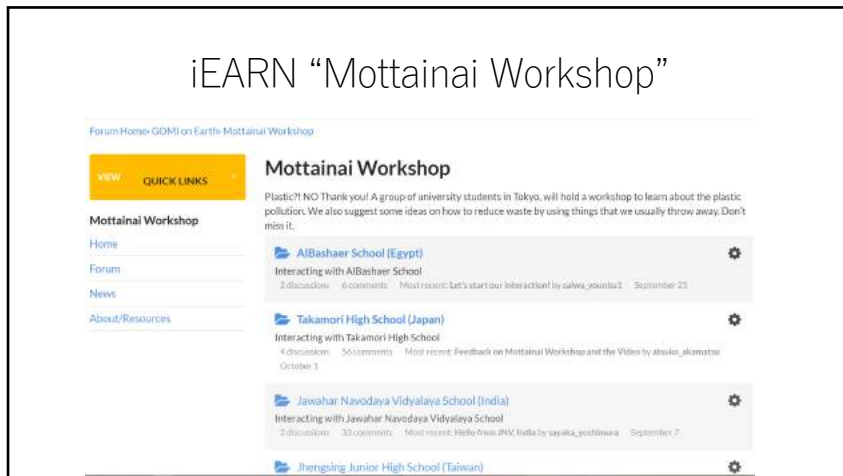
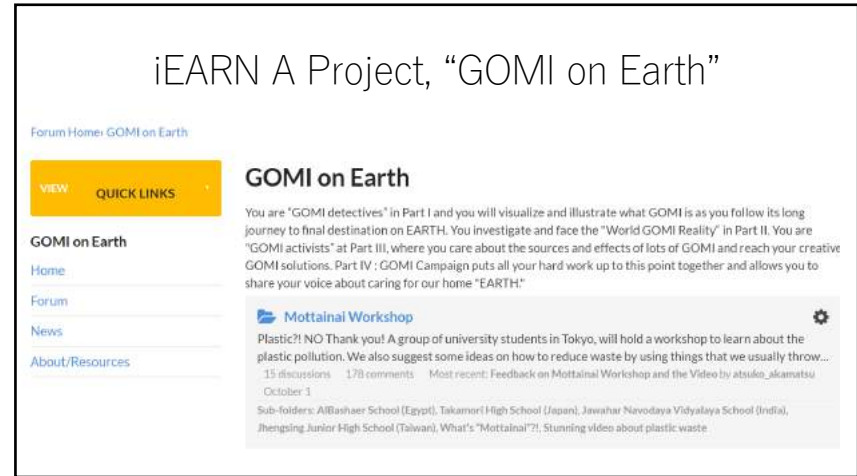
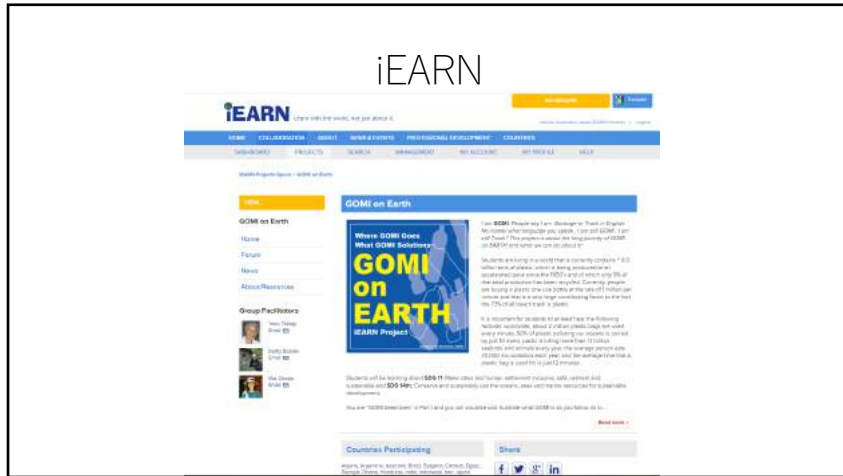

## iEARN The New Collaboration Center

Check Out the New iEARN Collaboration Centre

Nov 20, 2021 · 1 view · 🇺🇸

The new iEARN Collaboration Centre, powered by Achieng's iEARN, is now available for current iEARN members!

**How do I get started?**

Check out the Getting Started in 1, 2, 3 video for quick and easy overview of logging in, joining projects, and using tools in the new Collaboration Center. The video walk-through will show you how to get your current iEARN projects and participate in discussion groups like the iEARN Facebook channel.

- iEARN will keep the old Collaboration Centre accessible through November 2021 to provide a transition period for the community.

- <https://www.youtube.com/watch?v=NKTEOQI-fcE>